

Etude

Georg Pfundtner jun.

Allegro

43

46

49

52

55

58

62

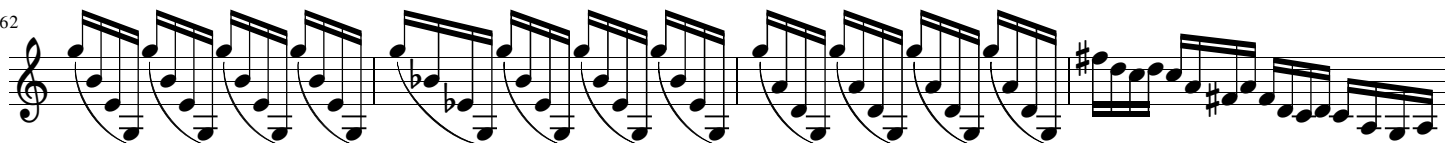

66

69

72

75

79

82

